



**County of Ottawa**  
*Office of the Water Resources Commissioner*

**Joe Bush**  
*Commissioner*

**Chad Meints**  
*Chief Deputy*

12220 Fillmore, Room 141, West Olive, MI 49460 Ph.(616) 994-4530 FAX (616) 994-4529 Email [waterresourcescommissioner@miottawa.org](mailto:waterresourcescommissioner@miottawa.org)

## **NOTICE OF DRAIN MAINTENANCE**

February 26, 2019

Recently an inspection was made of the **Beaver Dam of Allendale Drain** which runs through or near your property. The result of the inspection was that maintenance including brush, tree, and sediment removal is necessary. During the next two weeks, contractors will be walking the drain/drainage easement to prepare their bid for the work. A follow-up letter will be sent out once we know who the contractor will be and their schedule.

As soon as possible, please mark any and all structures in the drainage easement (invisible dog fences, underground sprinkling, sump lines/tile outlet, property corner pins, etc.). Contractors will not be held responsible for anything damaged that was unmarked.

Your cooperation is always appreciated in these matters. Should you have any questions, concerns, or input that you would like us to consider, feel free to contact us at (616) 994-4530 or email [waterresourcescommissioner@miottawa.org](mailto:waterresourcescommissioner@miottawa.org).

Thank You,

Chris Machiela  
Drain Inspector

cc: Allendale Township

Encl: Map of the proposed drain maintenance area (on the back of this letter)

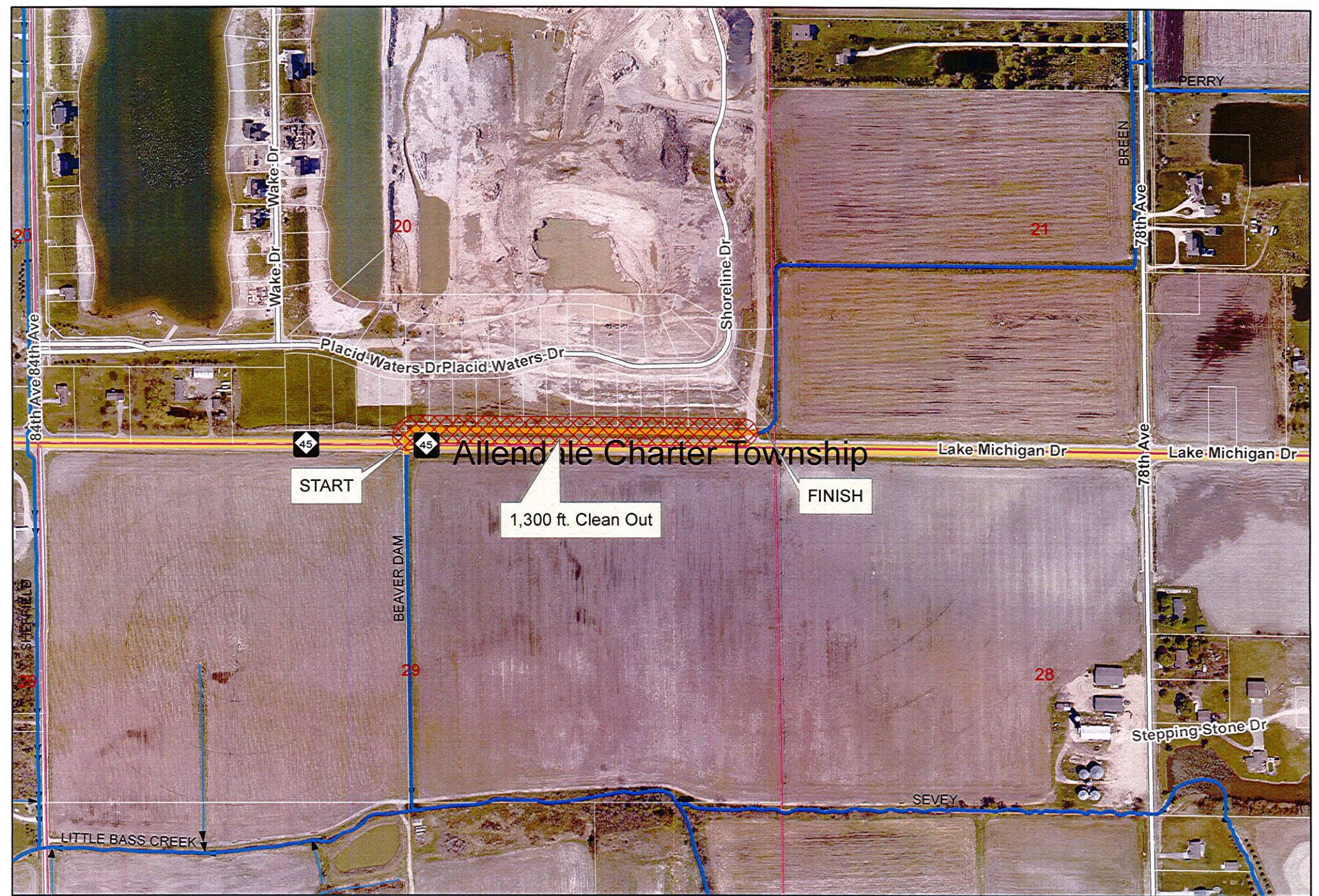

**Ottawa County Water Resources  
Beaver Dam of Allendale Drain Clean Out**

Section Town Range: Allendale Sec 20/29

Soil: Plainfield Sand

Length: 1300 ft Cleanout

Drain length: 9560 ft

Easement: 50ft or SG total

