



County of Ottawa
Office of the Water Resources Commissioner

Joe Bush
Commissioner

Shaun McLarty
*Chief Deputy
Commissioner*

12220 Fillmore, Room 141, West Olive, MI 49460 Ph.(616) 994-4526 FAX (616) 994-4529 Email waterresourcescommissioner@miottawa.org

NOTICE OF DRAIN MAINTENANCE

March 22, 2024

Recently an inspection was made of the **Beaver Dam-Allendale Drain** which runs through or near your property. The result of the inspection was that maintenance including **sediment removal are necessary**. During the next two weeks, contractors will be walking the drain/drainage easement to prepare their bid for the work. A follow-up letter will be sent out once we know who the contractor will be and their schedule.

As soon as possible, please mark any and all structures in the drainage easement (invisible dog fences, underground sprinkling, sump lines/tile outlet, property corner pins, etc.). Contractors will not be held responsible for anything damaged that was unmarked.

Your cooperation is always appreciated in these matters. Should you have any questions, concerns, or input that you would like us to consider, feel free to contact us at (616) 994-4526 or email waterresourcescommissioner@miottawa.org.

Thank You,

Emily Grasch
Drain Inspector

Encl: Map of the proposed drain maintenance area (on the back of this letter)

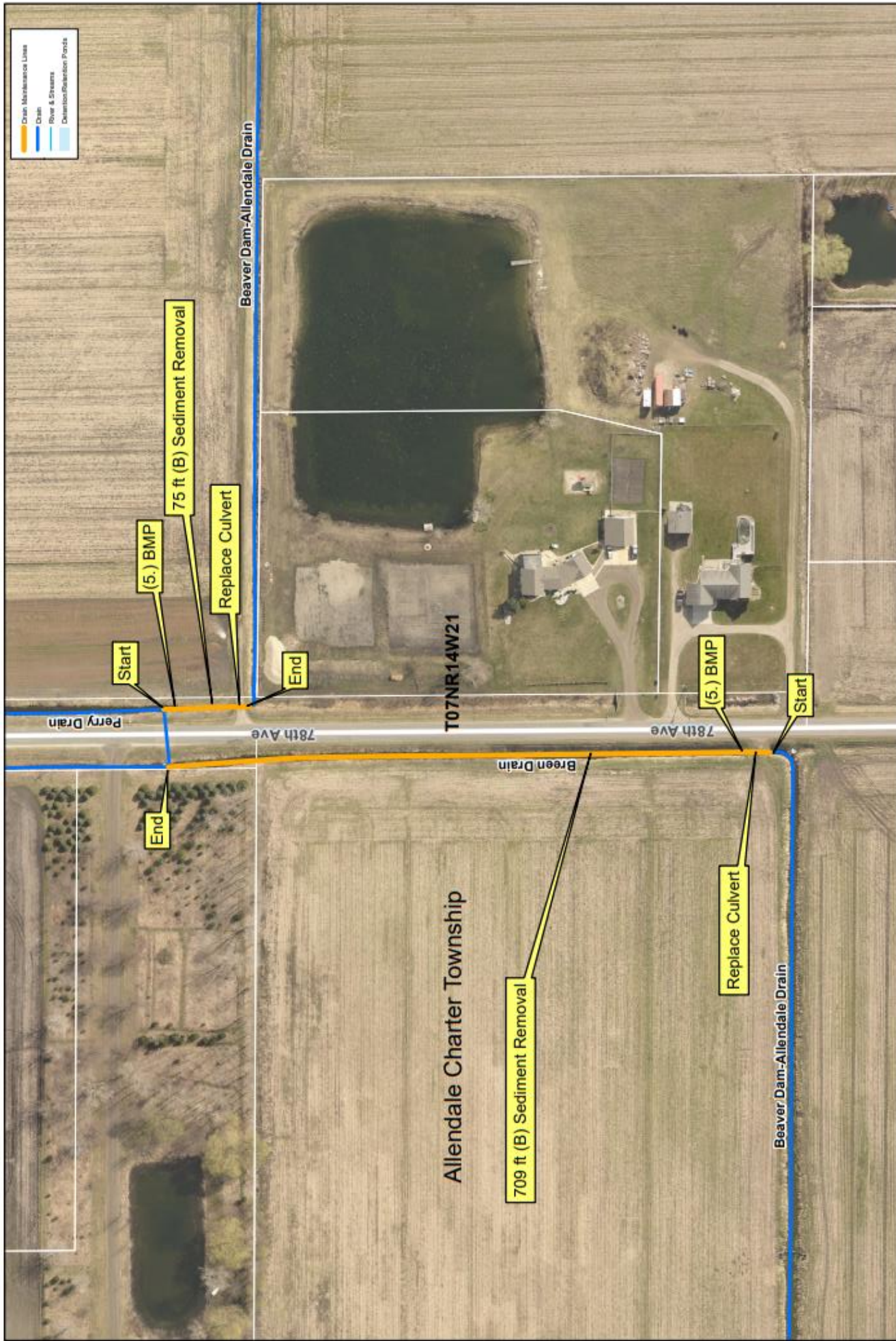

Ottawa County Water Resources
Breen Drain Clean Out
 BMP: (5.) Perimeter Sediment Control Measures

Section: Allendale Sec 21
 Length: 709 ft Cleanout
 Drain length: 1944 ft
 Easement: Roadside
 Soil Type: Muck

