



County of Ottawa
Office of the Water Resources Commissioner

Joe Bush
Commissioner

Linda Brown
Chief Deputy

12220 Fillmore, Room 141, West Olive, MI 49460

Ph.(616) 994-4530

FAX (616) 994-4529

Email waterresourcescommissioner@miottawa.org

NOTICE OF DRAIN MAINTENANCE

June 21, 2018

Recently an inspection was made of the **Collar Drain** which runs through or near your property. The result of the inspection was that maintenance including brush, tree, and sediment removal is necessary. During the next two weeks, contractors will be walking the drain/drainage easement to prepare their bid for the work. A follow-up letter will be sent out once we know who the contractor will be and their schedule.

As soon as possible, please mark any and all structures in the drainage easement (invisible dog fences, underground sprinkling, sump lines/tile outlet, property corner pins, etc.). Contractors will not be held responsible for anything damaged that was unmarked.

Your cooperation is always appreciated in these matters. Should you have any questions, concerns, or input that you would like us to consider, feel free to contact us at (616) 994-4530 or email waterresourcescommissioner@miottawa.org.

Thank You,

Chris Machiela
Drain Inspector

cc: Wright Township

Encl: Map of the proposed drain maintenance area (on the back of this letter)

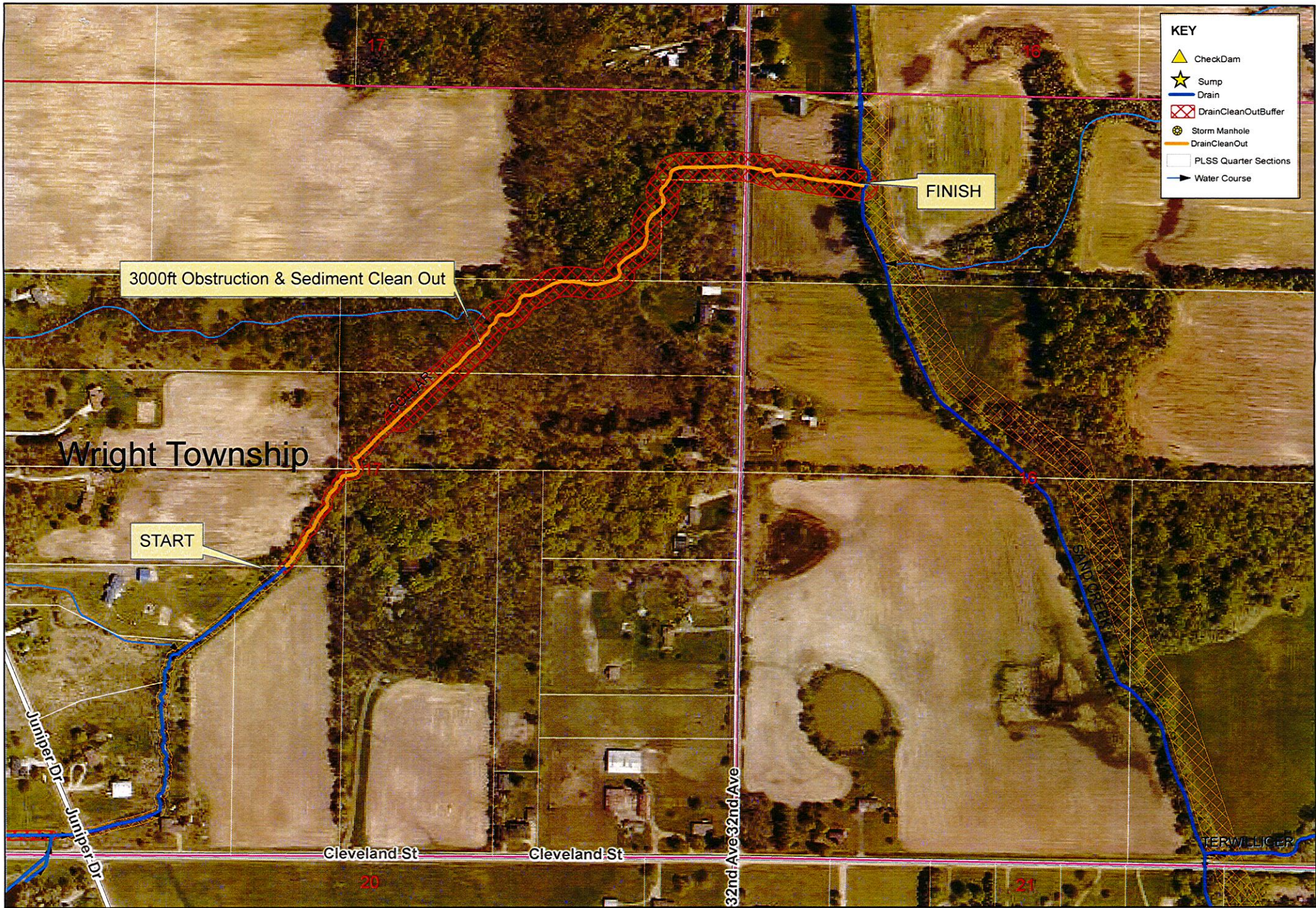

3000ft Obstruction & Sediment Clean Out

Wright Township

START

FINISH

| KEY | |
|-----|-----------------------|
| | CheckDam |
| | Sump |
| | Drain |
| | DrainCleanOutBuffer |
| | Storm Manhole |
| | DrainCleanOut |
| | PLSS Quarter Sections |
| | Water Course |

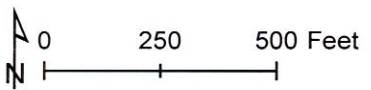

**Ottawa County Water Resources
Collar Drain Clean Out**

Section Town Range: Wright Sec 17
Soil: Loam
Length: 3000 ft Cleanout
Drain length: 7271 ft
Easement: 50ft or 16ft each side