



County of Ottawa
Office of the Water Resources Commissioner

Joe Bush
Commissioner

Linda Brown
Chief Deputy

12220 Fillmore, Room 141, West Olive, MI 49460 Ph.(616) 994-4530 FAX (616) 994-4529 Email waterresourcescommissioner@miottawa.org

NOTICE OF DRAIN MAINTENANCE

March 22, 2018

Recently an inspection was made of the **Van Doorne Drain** which runs through or near your property. The result of the inspection was that maintenance including brush, tree, and sediment removal is necessary. During the next two weeks, contractors will be walking the drain/drainage easement to prepare their bid for the work. A follow-up letter will be sent out once we know who the contractor will be and their schedule.

As soon as possible, please mark any and all structures in the drainage easement (invisible dog fences, underground sprinkling, sump lines/tile outlet, property corner pins, etc.). Contractors will not be held responsible for anything damaged that was unmarked.

Your cooperation is always appreciated in these matters. Should you have any questions, concerns, or input that you would like us to consider, feel free to contact us at (616) 994-4530 or email waterresourcescommissioner@miottawa.org.

Thank You,

Chris Machiela
Drain Inspector

cc: Grand Haven Township

Encl: Map of the proposed drain maintenance area (on the back of this letter)

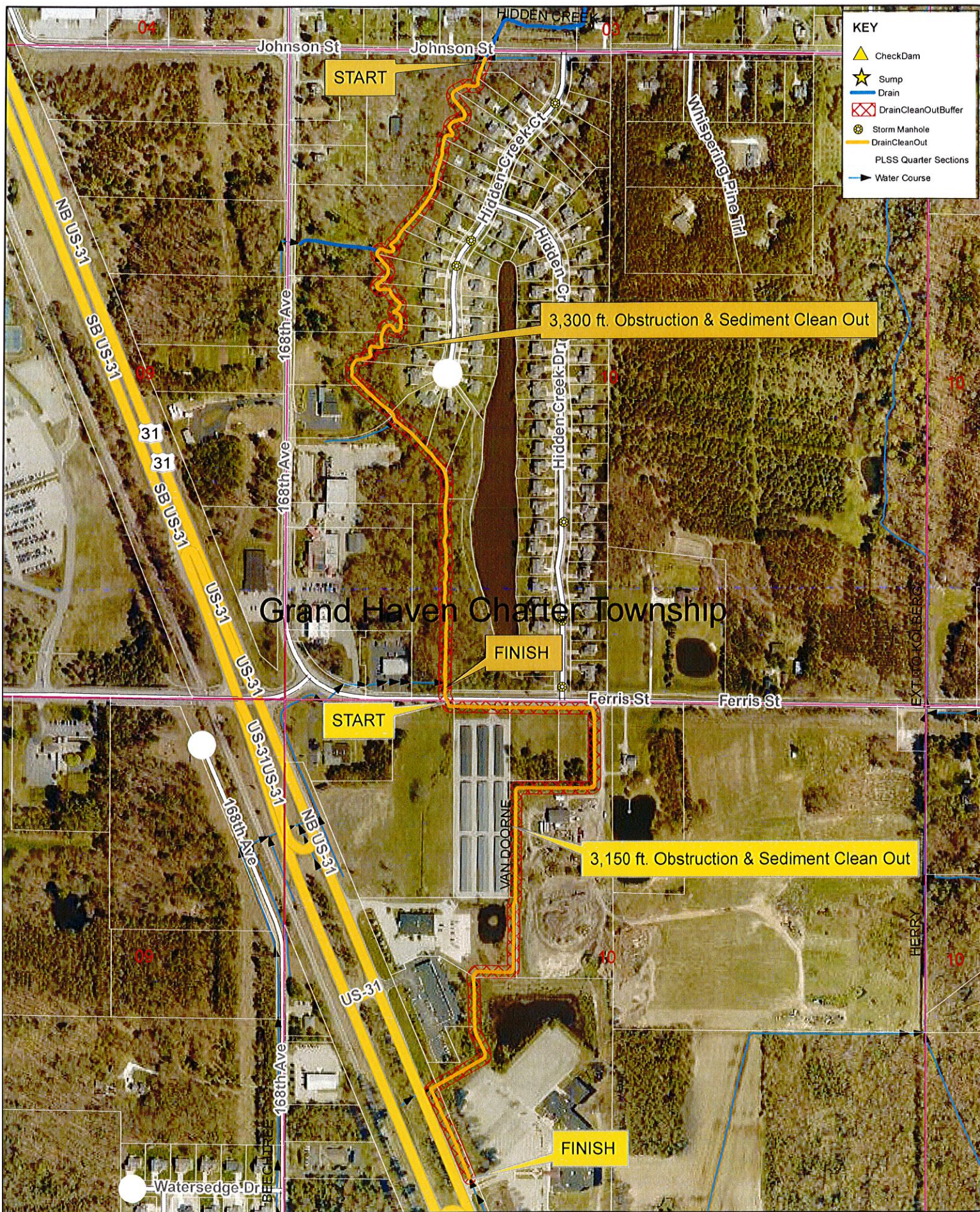

KEY

- CheckDam
- Sump
- Drain
- DrainCleanOutBuffer
- Storm Manhole
- DrainCleanOut
- PLSS Quarter Sections
- Water Course

3,300 ft. Obstruction & Sediment Clean Out

FINISH

START

3,150 ft. Obstruction & Sediment Clean Out

FINISH

Grand Haven Charter Township

Section Town Range: Grand Haven Twp Sec 10

Soil: Sand

Length: 6,450 ft Cleanout

Drain length: 6,779 ft

Easement: 20-25ft each side

**Ottawa County Water Resources
Van Doorne Drain Clean Out**

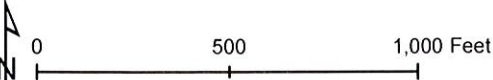

Phase One

Phase Two