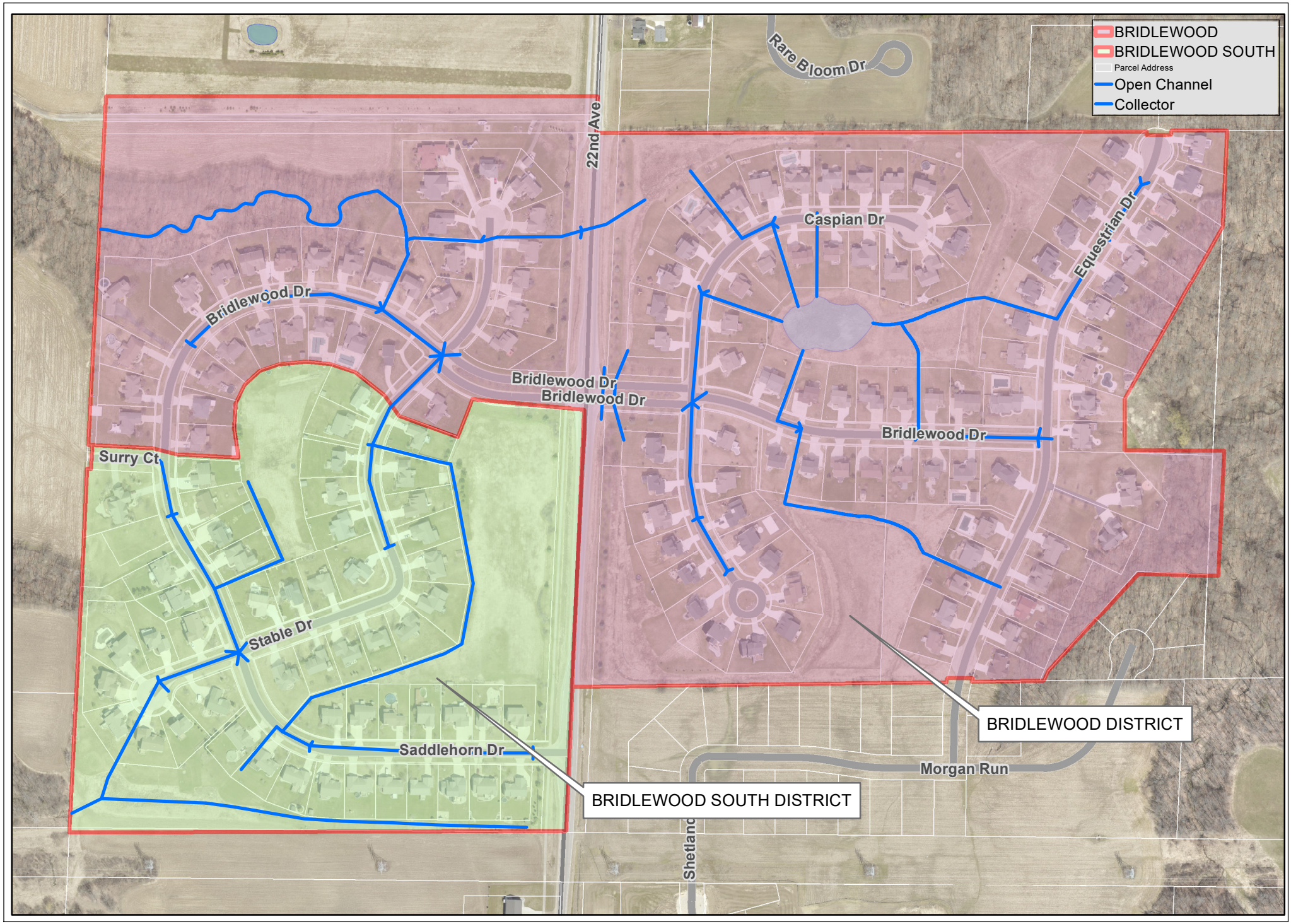

Ottawa County Water Resources Office
Water Resources Commisioner Joe Bush
12220 Fillmore Street, Room 141
West Olive MI, 49460
Last Update Date: 1/25/2022

Ottawa County Water Resources Commissioner
Bridlewood & Bridlewood South Drain Districts

0 150 300 Feet

N

DRAIN INFORMATION:
DISTRICT: Acres
DRAIN: Miles