



County of Ottawa
Office of the Water Resources Commissioner

Joe Bush
Commissioner

Josiah Timmermans
Chief Deputy

12220 Fillmore, Room 141, West Olive, MI 49460 Ph.(616) 994-4530 FAX (616) 994-4529 Email waterresourcescommissioner@miottawa.org

August 25, 2022

Dear Property Owner,

This notice is in reference to the **Cedar Swamp Drain** which passes through, or nearby, property that is owned by you. The above referenced drain is scheduled for spraying as a follow-up to the maintenance work that was performed.

This maintenance work helps to ensure the proper drainage of your community and helps prevent possible flooding; this treatment helps to reduce the need for future maintenance and those associated costs. This program is also designed to rid the drain of invasive species by establishing a grass only ditch bank and filter strip throughout Ottawa County. The target application is to control brush and woody vegetation, including poison ivy, thistle, and giant ragweed. The application is made by state licensed applicators using EPA and Michigan Department of Agriculture approved products that are safe for ditch banks and will not harm honey bees.

Contractors working for the commissioner's office shall, to the extent possible, use due care to avoid damage to crops, fences, buildings and other structures located outside the right-of-way, and to crops and approved structures located inside the right-of-way.

If you should have concerns or questions about the nature of the work, please feel free to call the Water Resources Commissioner's Office at (616) 994-4530. If you have any questions or concerns for the spraying contractor, please contact this office to be referred to them directly.

Sincerely

Chris Machiela
Drain Inspector

CC: ZeelandTownship
Right of Way Management, (260) 337-5778

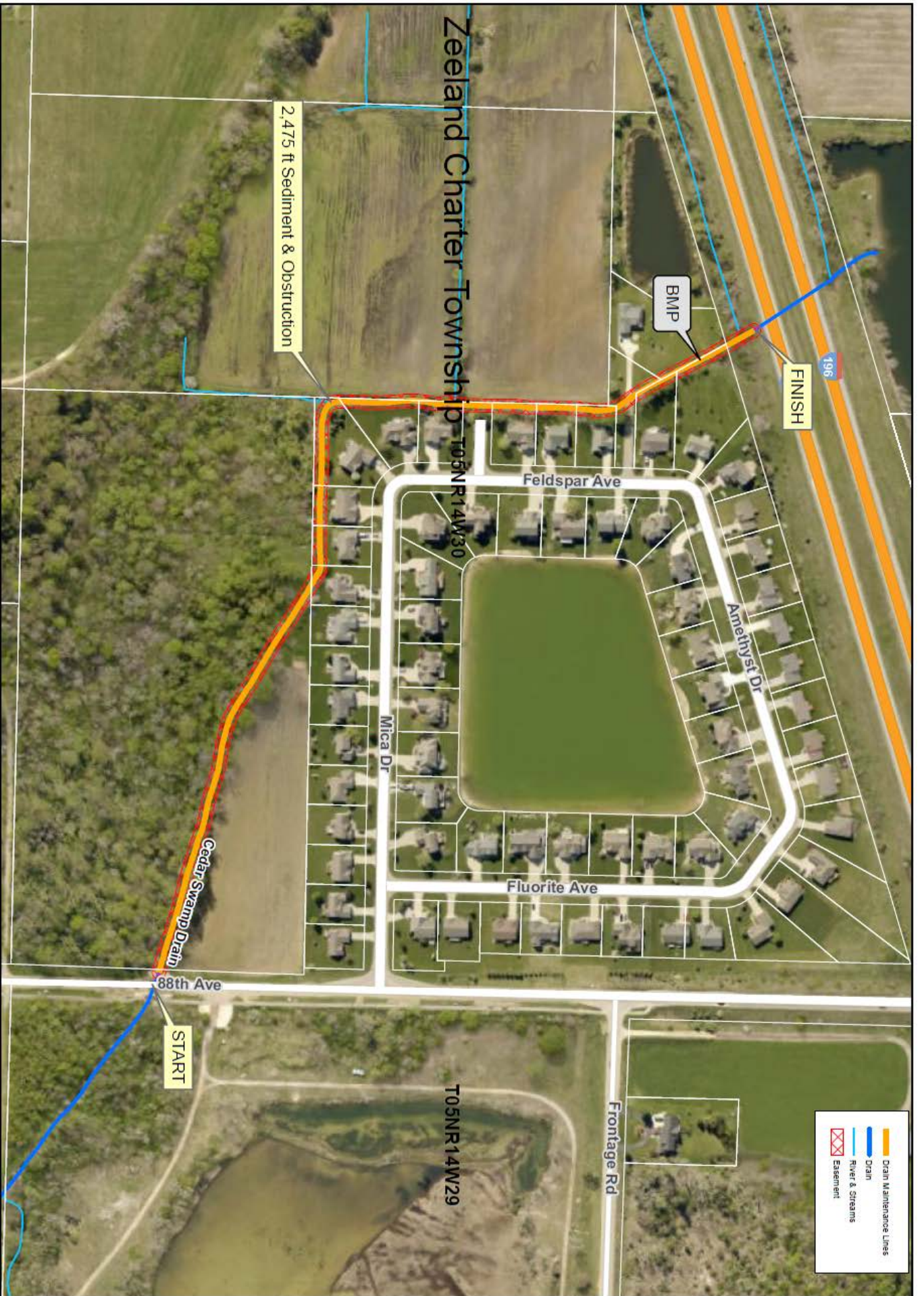

FINISH

BMP

Zeeland Charter Township

T05NR14W29

T05NR14W30

2,475 ft Sediment & Obstruction

Cedar Swamp Drain

START

88th Ave

Feldspar Ave

Anethys1 Dr

Fluorite Ave

Mica Dr

Frontage Rd

-  Drain Maintenance Lines
-  Drain
-  River & Streams
-  Easement

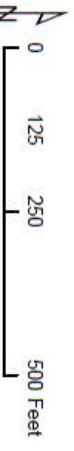

Ottawa County Water Resources
Cedar Swamp Drain Clean Out

Section Town Range: Zeeland Sec 30
Soil: Plainfield Sand
Length: 2380 ft Cleanout
Drain length: 5,476 ft
Easement: 15-25 ft total