



County of Ottawa
Office of the Water Resources Commissioner

Joe Bush
Commissioner

Linda Brown
Chief Deputy

12220 Fillmore, Room 141, West Olive, MI 49460 Ph. (616) 994-4530 FAX (616) 994-4529 Email waterresourcescommissioner@miottawa.org

NOTICE OF DRAIN MAINTENANCE

March 14, 2017

Upon inspection it was determined that maintenance was needed to the **John Brown Drain** which runs thru or near your property. During the next two weeks, contractors will be walking the drain/drainage easement to prepare their bid for the clean out. Once bids are received and the project is awarded the contractor information including proposed start date can be found on our website:

http://www.miottawa.org/Departments/Drain/maintenance_projects.htm

As soon as possible, please mark any and all structures in the drainage easement (invisible dog fences, underground sprinkling, sump lines/tile outlet, property corner pins, etc.). Contractors will not be held responsible for something damaged that was not marked.

Your cooperation is always appreciated in these matters. Should you have any questions, concerns, or input that you would like us to consider, feel free to contact us at 616-994-4530 or email waterresourcescommissioner@miottawa.org.

Thank You,
Chris Machiela
Drain Inspector

cc: **Olive Twp.**

*Enclosed is a map of the proposed clean out area.

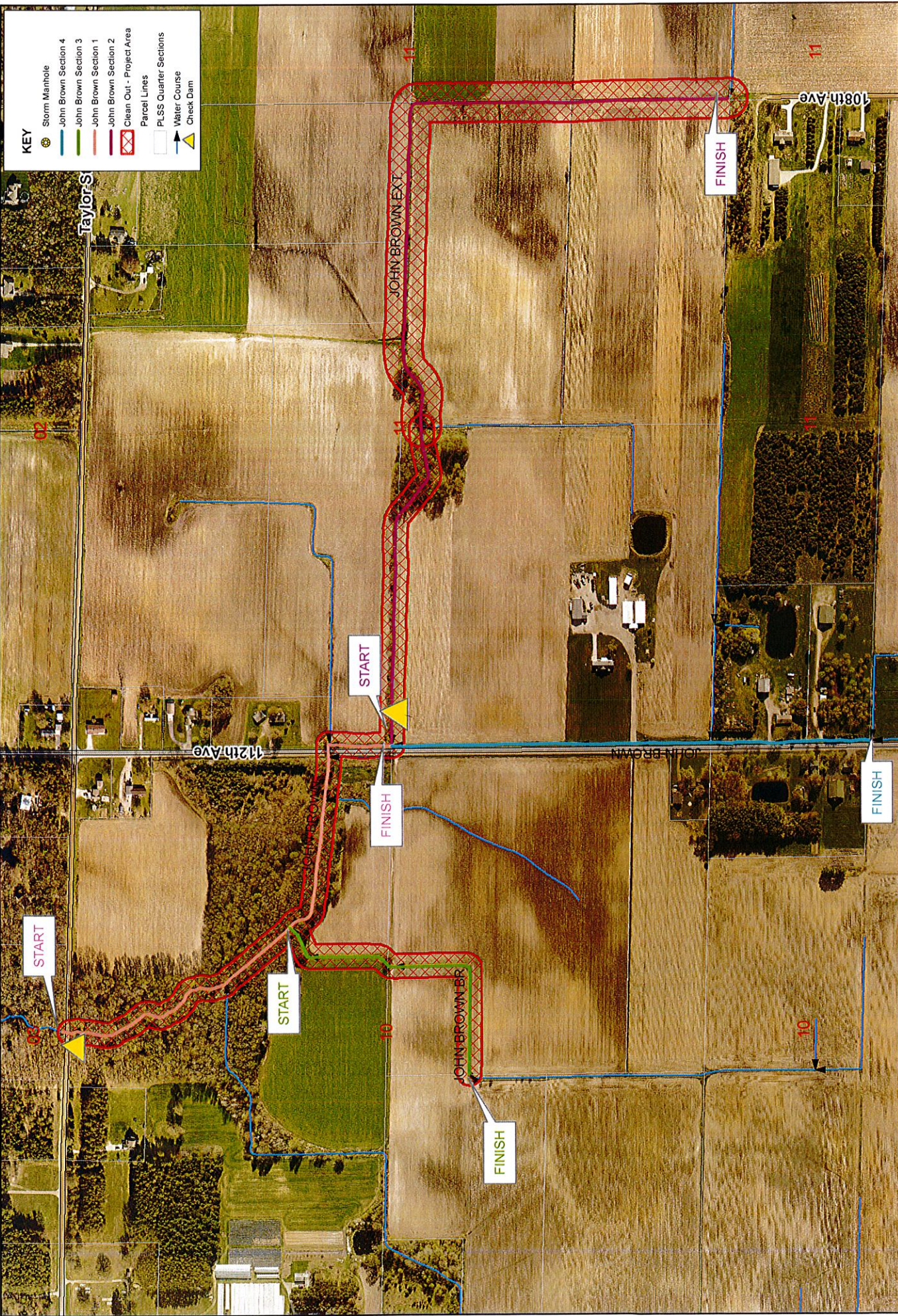

KEY

- Storm Mainhole
- John Brown Section 4
- John Brown Section 3
- John Brown Section 1
- John Brown Section 2
- Clean Out - Project Area
- Parcel Lines
- PLSS Quarter Sections
- Water Course
- Check Dam

JOHN BROWN DRAIN CLEAN-OUT

- Section 1 (pink) = 2200ft
- Section 2 (purple) = 4100ft
- Section 3 (green) = 1300ft
- Section 4 (blue) = 2000ft

Section Town Range: Olive, Sec.4
 Date: 3/8/2017
 Soil: Loamy sand
 Length: 9,378ft.

