



County of Ottawa
Office of the Water Resources Commissioner

Joe Bush
Commissioner

Chad Meints
Chief Deputy

12220 Fillmore, Room 141, West Olive, MI 49460 Ph.(616) 994-4530 FAX (616) 994-4529 Email waterresourcescommissioner@miottawa.org

NOTICE OF DRAIN MAINTENANCE

April 18, 2019

Recently an inspection was made of the **Munn Drain** which runs through or near your property. The result of the inspection was that maintenance including brush, tree, and sediment removal is necessary. During the next two weeks, contractors will be walking the drain/drainage easement to prepare their bid for the work. A follow-up letter will be sent out once we know who the contractor will be and their schedule.

As soon as possible, please mark any and all structures in the drainage easement (invisible dog fences, underground sprinkling, sump lines/tile outlet, property corner pins, etc.). Contractors will not be held responsible for anything damaged that was unmarked.

Your cooperation is always appreciated in these matters. Should you have any questions, concerns, or input that you would like us to consider, feel free to contact us at (616) 994-4530 or email waterresourcescommissioner@miottawa.org.

Thank You,

Chris Machiela
Drain Inspector

cc: Port Sheldon Township

Encl: Map of the proposed drain maintenance area (on the back of this letter)

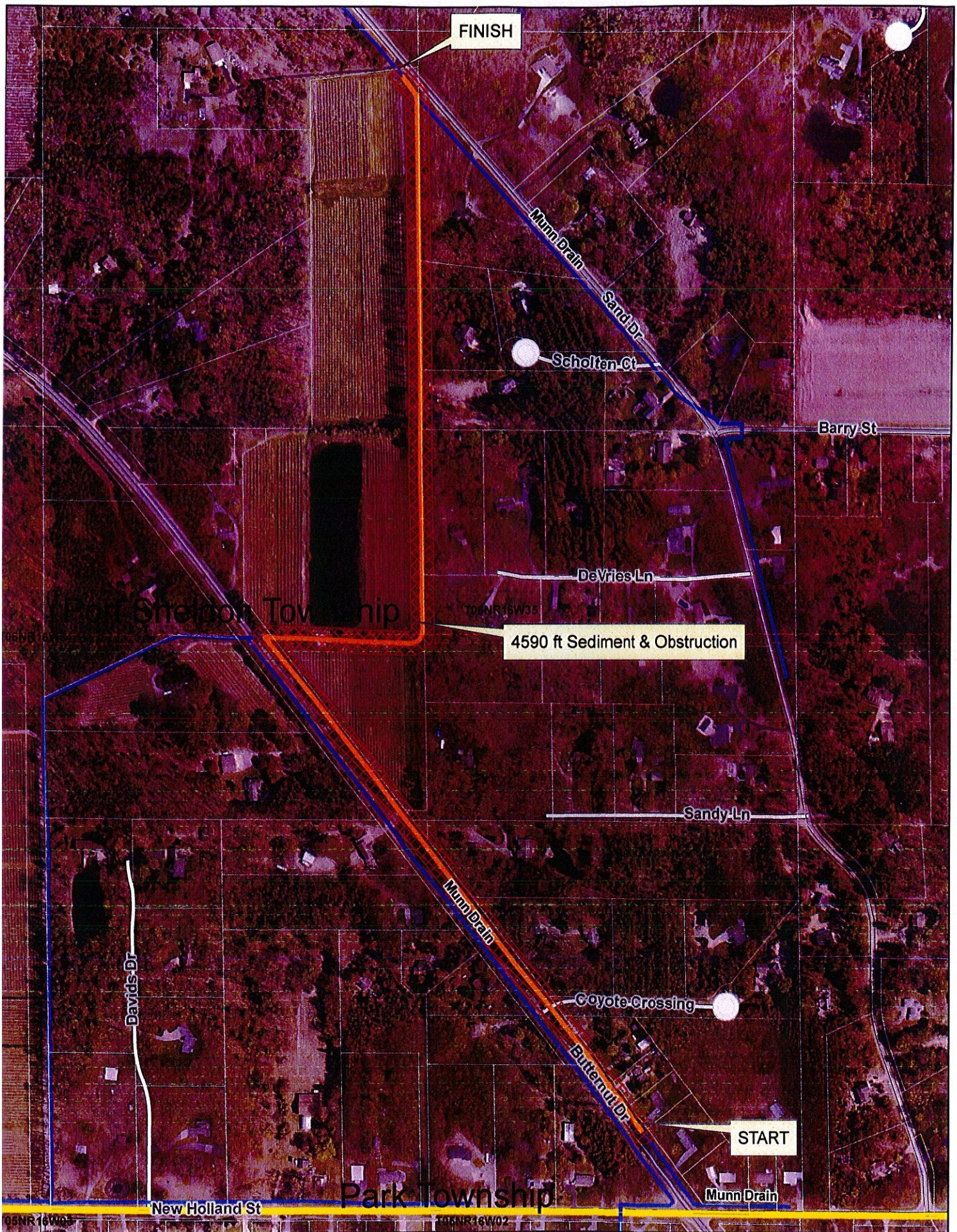

FINISH

START

4590 ft Sediment & Obstruction

Section Town Range: Port Sheldon Sec 35
 Soil: Sand
 Length: 4590 ft Cleanout
 Drain length: 25,416 ft
 Easement: 40ft or SG total

Ottawa County Water Resources
 Munn Drain Clean Out

