



**County of Ottawa**  
*Office of the Water Resources Commissioner*

**Joe Bush**  
*Commissioner*

**Linda Brown**  
*Chief Deputy*

---

12220 Fillmore, Room 141, West Olive, MI 49460    Ph.(616) 994-4530    FAX (616) 994-4529    Email [waterresourcescommissioner@miottawa.org](mailto:waterresourcescommissioner@miottawa.org)

## **NOTICE OF DRAIN MAINTENANCE**

June 21, 2018

Recently an inspection was made of the **No 15 & 17 Drain** which runs through or near your property. The result of the inspection was that maintenance including brush, tree, and sediment removal is necessary. During the next two weeks, contractors will be walking the drain/drainage easement to prepare their bid for the work. A follow-up letter will be sent out once we know who the contractor will be and their schedule.

As soon as possible, please mark any and all structures in the drainage easement (invisible dog fences, underground sprinkling, sump lines/tile outlet, property corner pins, etc.). Contractors will not be held responsible for anything damaged that was unmarked.

Your cooperation is always appreciated in these matters. Should you have any questions, concerns, or input that you would like us to consider, feel free to contact us at (616) 994-4530 or email [waterresourcescommissioner@miottawa.org](mailto:waterresourcescommissioner@miottawa.org).

Thank You,

Chris Machiela  
Drain Inspector

cc: Holland Township

Encl: Map of the proposed drain maintenance area (on the back of this letter)

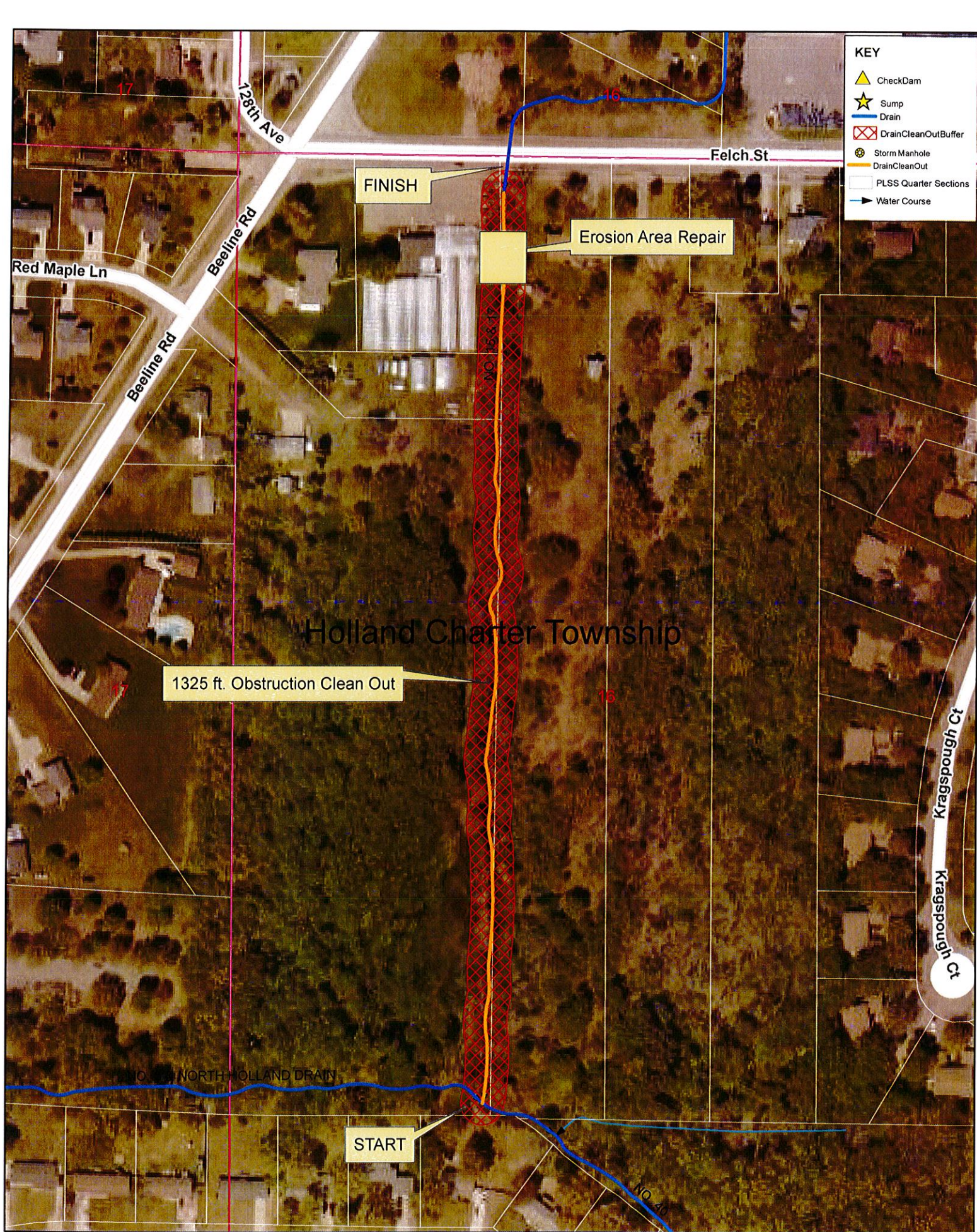

**KEY**

- CheckDam
- Sump
- Drain
- DrainCleanOutBuffer
- Storm Manhole
- DrainCleanOut
- PLSS Quarter Sections
- Water Course

**Ottawa County Water Resources  
No. 15 & 17 Clean Out**

Section Town Range: Holland Sec 16  
 Soil: Newton Fine Loamy Sand  
 Length: 1325 ft Cleanout  
 Drain length: 16,588ft  
 Easement: 30ft each side

